

fire truck access

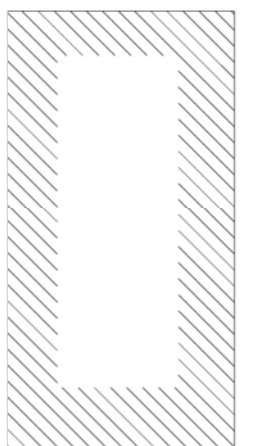
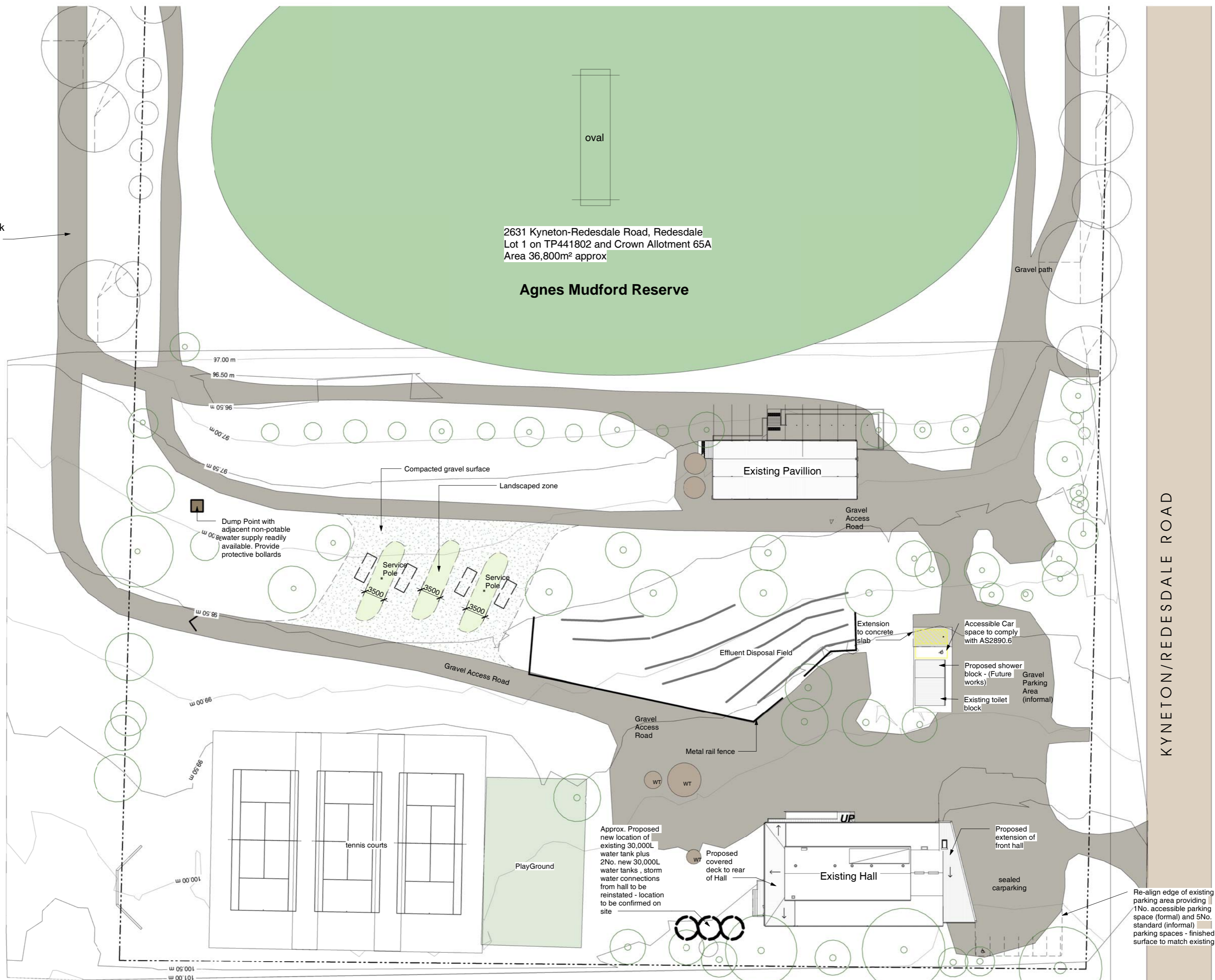

Redesdale Hotel

KYNETON/REDESDALE ROAD

General Notes

- Travellers rests
- 2No. services poles per two sites providing power and water connections for each site
 - Finished surface to each site (including new access driveways connecting existing access roads) to be compacted gravel with nom. 3.5m wide landscaped zone between sites.
 - Edging of sites driveways to be informal as per existing site conditions
- Way Finding Signage
- Way finding signage directing traffic movement within the site to be installed

Proposed Site Plan

scale 1 : 500

rev no.	revision note	date	project name	Redesdale Community Precinct - Hall	drawing title				
-		13.09.18	project address	2631 Kyneton-Redesdale Road, Redesdale	Proposed Site Plan	drawn	JC	checked	RH
A	Revision of Business tenancies and toilet block	18.10.18	client name	Redesdale Community Precinct - Listening Post, June 22 2018		date			07.11.18
B	changes to Storage area, B.T , water tanks and urinals	07.11.18			scale @			1 : 500	
<ol style="list-style-type: none"> This Drawing shall be read in conjunction with all other drawings and specifications. Before commencement of any works, on site confirmation of dimensions shown is the responsibility of the individual contractor. DO NOT SCALE THESE DRAWINGS. Where dimensions are not shown and are deemed to be necessary, reference must be made to the Architect. This drawing is Copyright and may not be used or reproduced in whole or in part without the express written permission of the Architect. 			<p>BENDIGO 111 Mollison Street Bendigo, Victoria 3550 T 03 5443 0055 F 03 5441 4981</p> <p>eplus@eplusarchitecture.com.au www.eplusarchitecture.com.au</p>				job no. 17077	drawing no. SD-003	revision B